

[Handwritten signature]

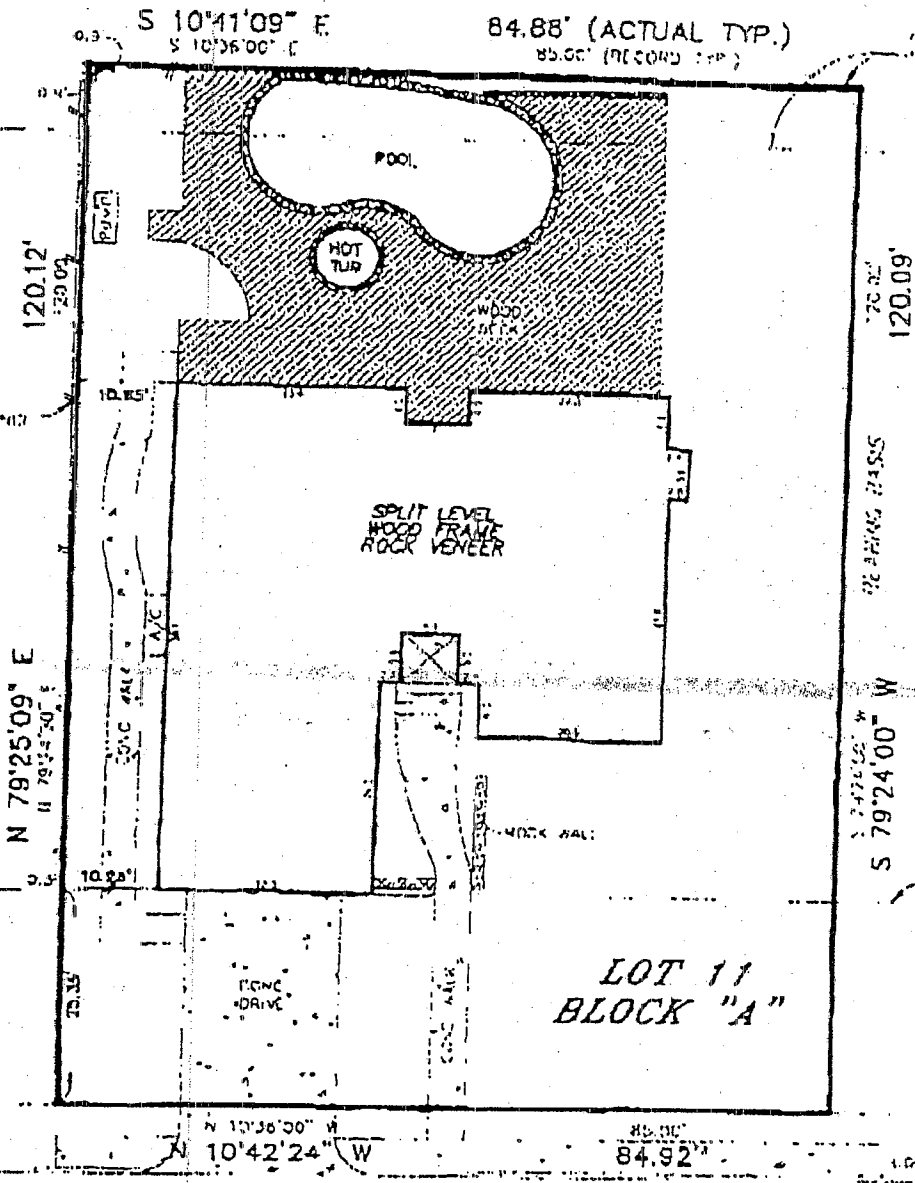

ADIRONDACK TRAIL

MAR 1 0 1999

PROPERTY SUBJECT TO RESTRICTIVE COVENANTS REQUIRED IN VOL 59, PG. 33, PLAT RECORDS AND VOL 4574, PG. 433, FILED IN RECORDS

PLAT OF SURVEY

Survey No. 99386-REV

SCALE 1" = 20'

39070501

Sold lot by or not in a special final hazard area as identified by the Federal Emergency Management Agency or Community Rating No. 464530-01951 (CONI X) Date JUNE 16, 1995

No copies are to be made or taken unless otherwise noted by the Surveyor and/or the owner of the property.

LOT NO. 11 BLOCK NO. 2
 ADDITION OR SUBDIVISION GREAT HILLS II VOLUME 59 PAGE 33
 STREET ADDRESS 9425 ADIRONDACK TRAIL CITY AUSTIN COUNTY TRAVIS
 SURVEY FOR TEMPLE INLAND MORTGAGE CORP. REFERENCE JENS. JELLISON
 TO ALAMO HILL COMPANY & ALAMO HILL INSURANCE CO TEXAS

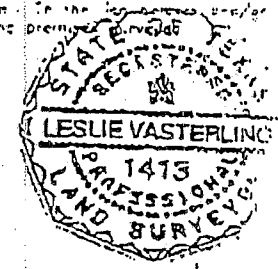

I HEREBY CERTIFY THAT THE ABOVE SURVEY WAS MADE THIS DAY ON THE GROUND AND IS TRUE AND CORRECT, AND THAT THERE ARE NO DISCREPANCIES, CONFLICTS, INDETERMINATE AREAS, ENCUMBRANCES, VIRGINIA UTILITY LINES OR ROADS IN PLACE EXCEPT AS SHOWN HEREON AND SAID PROPERTY HAS ACCESS TO A DEDICATED ROADWAY, SUBJECT TO OTHER RECORDS. **SNS ENGINEERING, INC.**

12466 Los Indios Trail, Suite 101
 Austin, Texas 78729
 (512) 335-3944 • (512) 250-0085 (FAX)

[Handwritten signature: Leslie Vasterling]
 Date: 02/17/99